

Residential Sold

3,263 Sqft - 5900 CLEVELAND AVENUE,
RIVERDALE, Maryland 20737

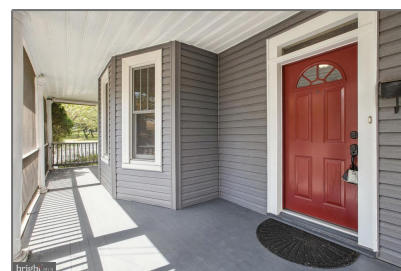
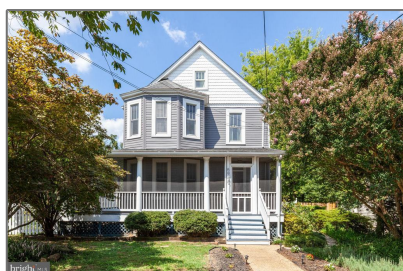

Basic Details

Property Type: **Residential**

Listing Type: **Sold**

Listing ID: **MDPG2088924**

Price: **\$618,000**

Bedrooms: **4**

Bathrooms: **2**

Half Bathrooms: **2**

Sqft: **3,263 Sqft**

Year Built: **1907**

Lot Area: **0.16 Acre**

Country: **US**

State: **MD**

County: **PRINCE GEORGES**

City: **RIVERDALE**

Zipcode: **20737**

Features

- ✓ Heating System: **Central, Forced air**
- ✓ Cooling System: **Central a/c**

Address Map

Street: **CLEVELAND**

Street Number: **5900**

Longitude: **W77° 3' 44.2"**

Latitude: **N38° 57' 35.6"**

Agent Info



Robert Spicer

📞 301-622-2222

📞 240-388-1030

✉️ RobSpicer@SpicerRealEstate.com

✉️ robspicer@spicerrealestate.com
