

# Residential Sold

3,288 Sqft - 9105 WHITEHALL ROAD, ELLICOTT CITY, Maryland 21042

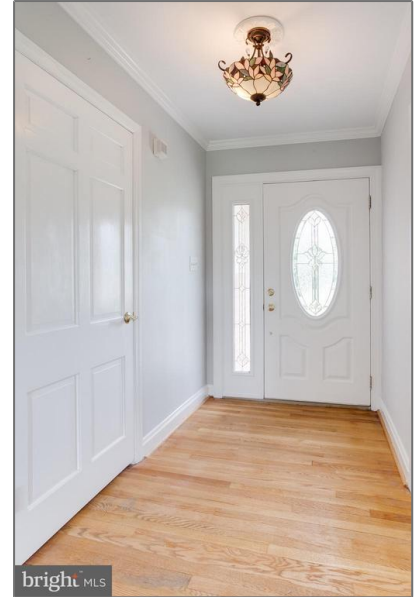

## Basic Details

Property Type:	<b>Residential</b>
Listing Type:	<b>Sold</b>
Listing ID:	<b>MDHW2019094</b>
Price:	<b>\$695,000</b>
Bedrooms:	<b>4</b>
Bathrooms:	<b>3</b>
Sqft:	<b>3,288 Sqft</b>
Year Built:	<b>1956</b>
Lot Area:	<b>0.60 Acre</b>
Country:	<b>US</b>
State:	<b>MD</b>
County:	<b>HOWARD</b>
City:	<b>ELLICOTT CITY</b>
Zipcode:	<b>21042</b>

## Features

✓	Heating System:	<b>Forced air</b>
✓	Cooling System:	<b>Central a/c, Ceiling fan(s)</b>
✓	View:	<b>Garden/lawn</b>
✓	Fireplace:	<b>Mantel(s), Fireplace - Glass Doors, Heatilator</b>
✓	Roof Deck:	<b>Asphalt</b>
✓	Parking:	<b>Asphalt Driveway</b>

Address [Map](#)

---

Street:	<b>WHITEHALL</b>
Street Number:	<b>9105</b>
Longitude:	<b>W77° 10' 23.3"</b>
Latitude:	<b>N39° 15' 25.2"</b>

Agent [Info](#)



Robert Spicer  
 301-622-2222  
 240-388-1030  
 RobSpicer@SpicerRealEstate.com  
 robspicer@spicerrealestate.com

---