

Residential For Sale

15,737 Sqft - 938 OLD COUNTY ROAD, SEVERNA PARK, Maryland 21146

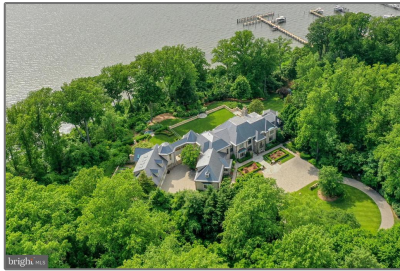

Basic Details

Property Type:	Residential
Listing Type:	For Sale
Listing ID:	MDAA2067570
Price:	\$14,995,000
Bedrooms:	6
Bathrooms:	8
Half Bathrooms:	3
Sqft:	15,737 Sqft
Year Built:	2002
Lot Area:	20.09 Acre
Country:	US
State:	MD
County:	ANNE ARUNDEL
City:	SEVERNA PARK
Zipcode:	21146

Address Map

Street:	OLD COUNTY
Street Number:	938
Longitude:	W77° 27' 44.4"

Features

✓	Heating System:	Zoned, Heat Pump(s)
✓	Cooling System:	Central a/c, Zoned
✓	Elevator	
✓	View:	Trees/woods, Water, Garden/lawn, Courtyard, Panoramic, River
✓	Parking:	Private, Lighted Parking, Circular Driveway

Latitude: **N39° 3' 8.9"**

Agent **Info**



Robert Spicer
☎ 301-622-2222
☎ 240-388-1030
✉ RobSpicer@SpicerRealEstate.com
✉ robspicer@spicerrealestate.com

-
